

PROJECT & CLIENT

RENOVATIONS TO
TOWN OFFICES &
GARAGE

TOWN OF
CORNING

20 SO. MAPLE STREET
CORNING NY, 14830

REVISIONS

DRAWING TITLE

PROPOSED SITE
PLAN

DATE
FEB. 2020

DRAWN BY
DWY

JOB NO.

DWG. NO.

3944 C1.0

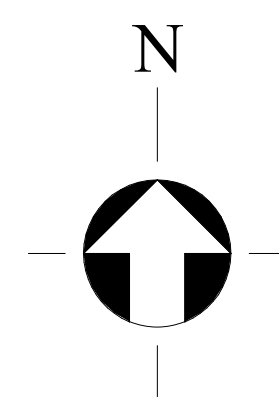
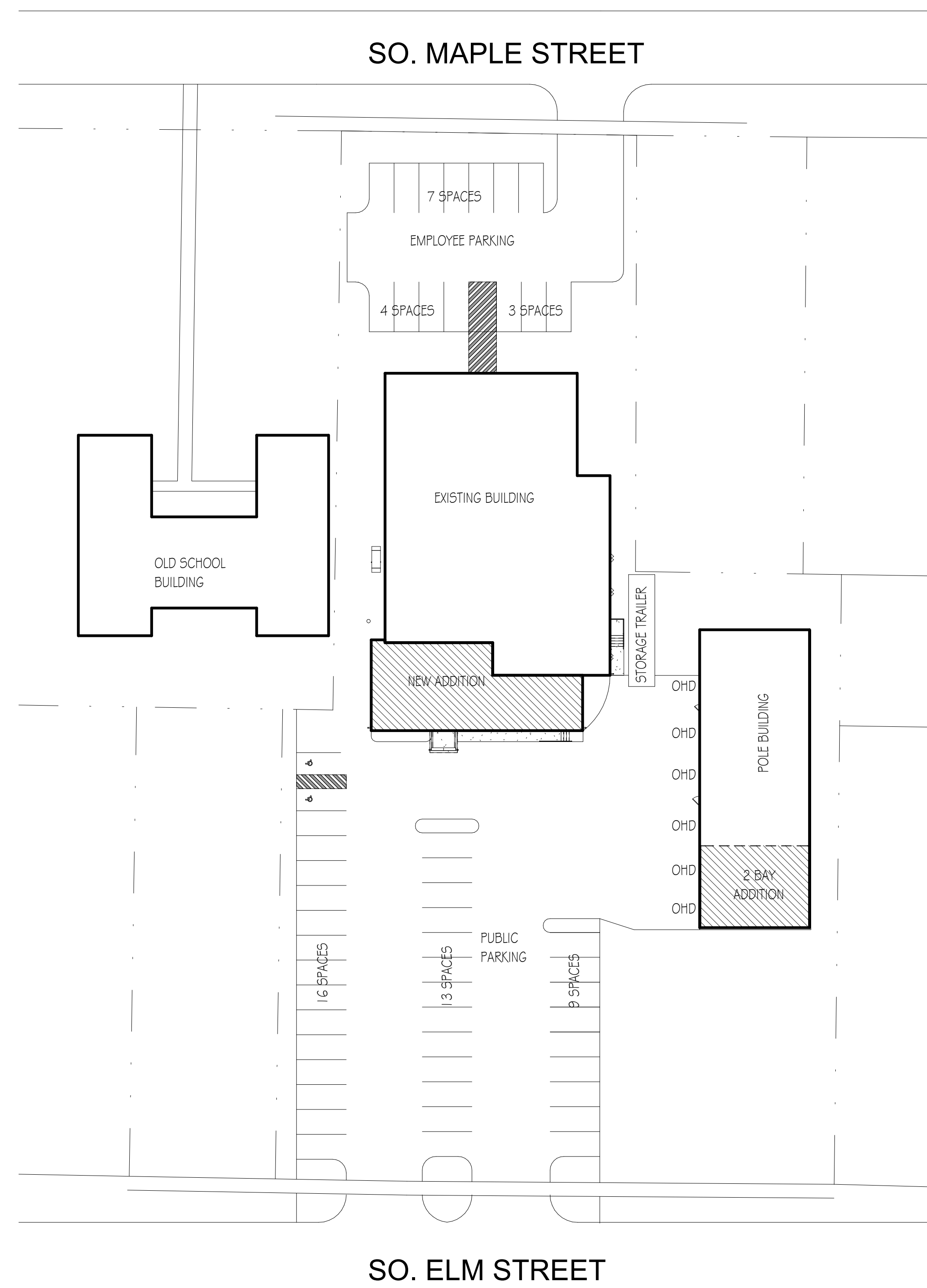
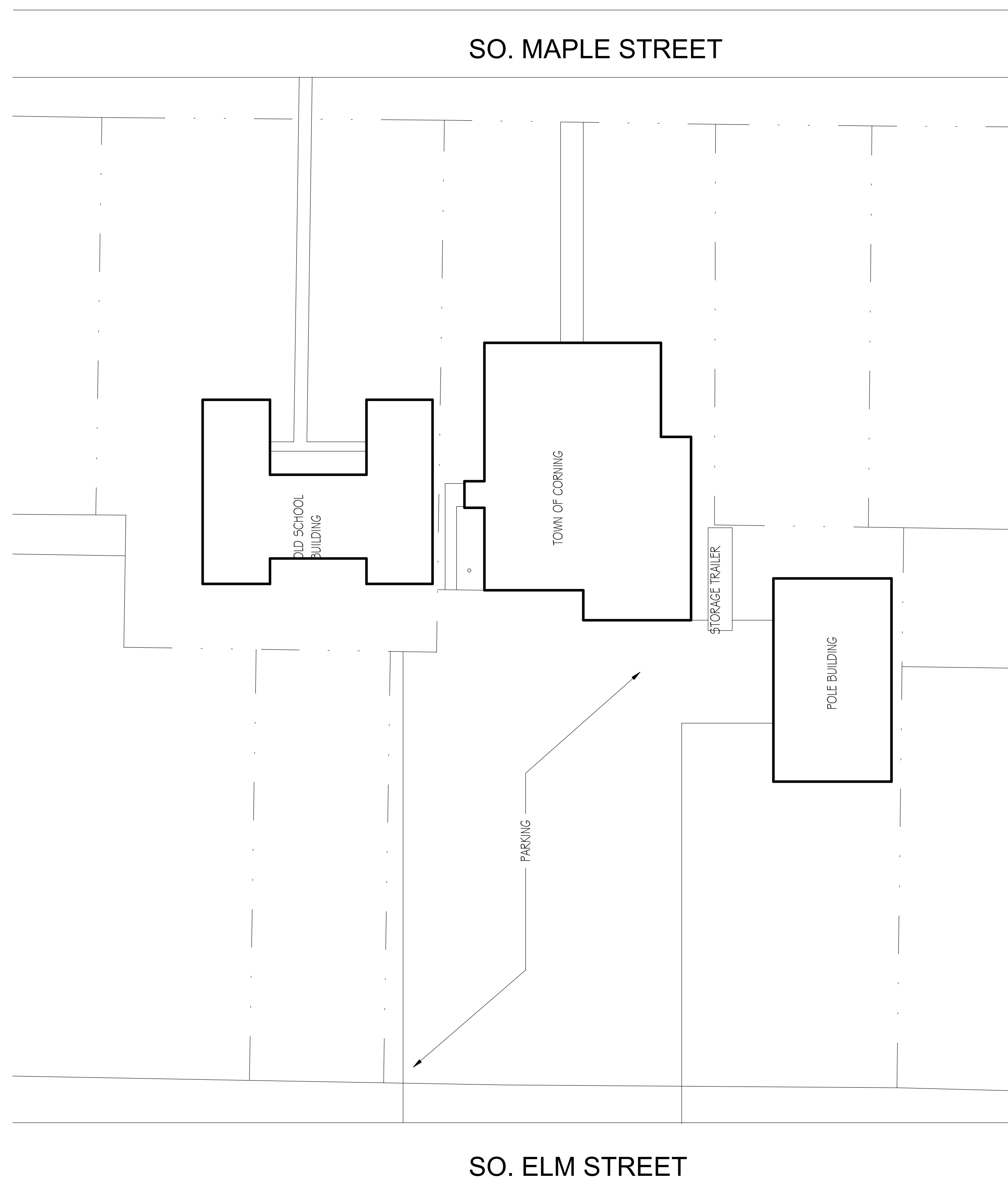

2/6/2020 3:43:42 PM

PROJECT & CLIENT

RENOVATIONS TO
TOWN OFFICES &
GARAGE

TOWN OF
CORNING

20 SO. MAPLE STREET
CORNING NY, 14830

REVISIONS

DRAWING TITLE

TOWN OFFICES
FLOOR PLANS

DATE: FEB. 2020
DRAWN BY: DWY

JOB NO.: 3944
DWG. NO.: A3.0

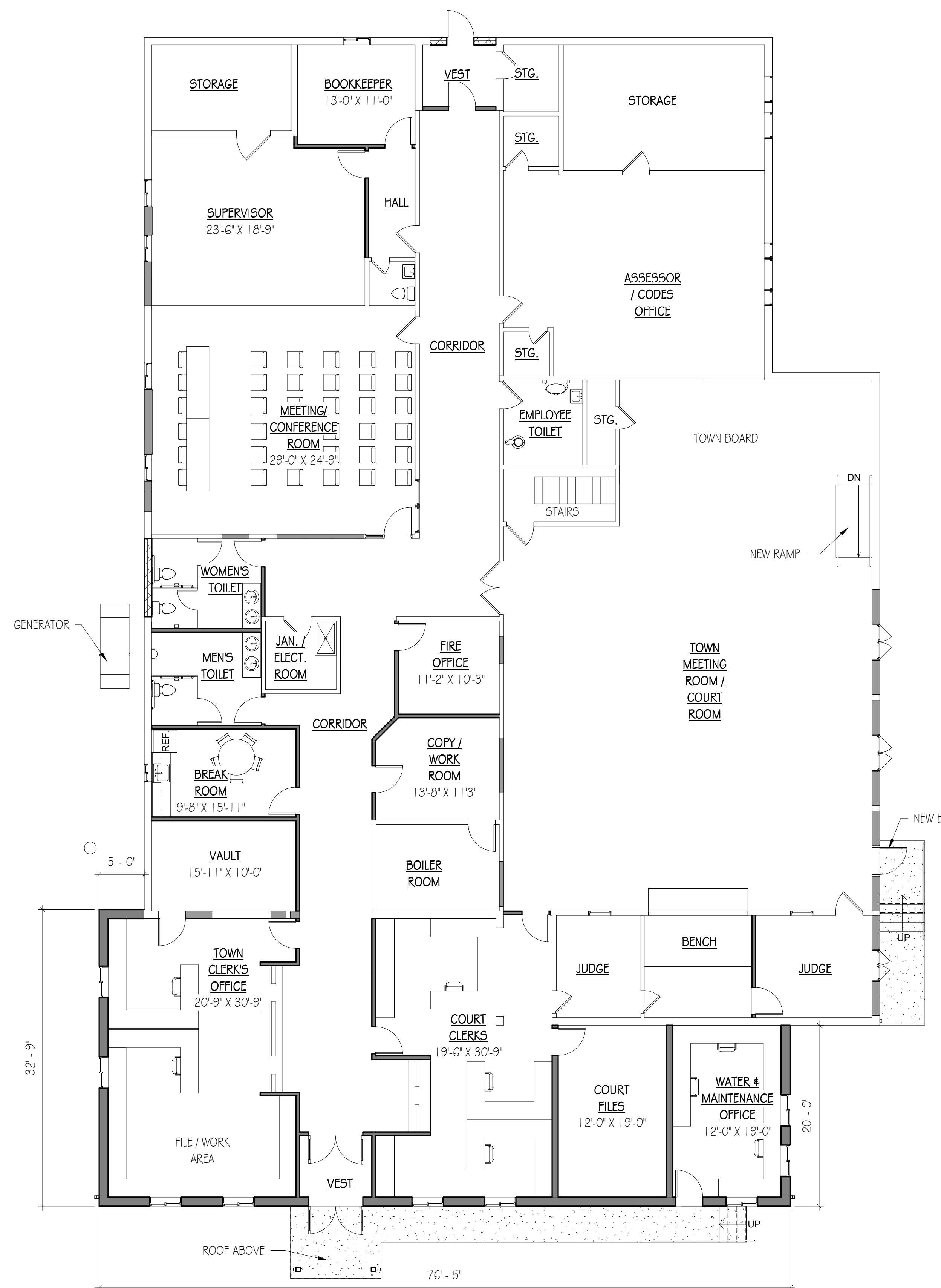
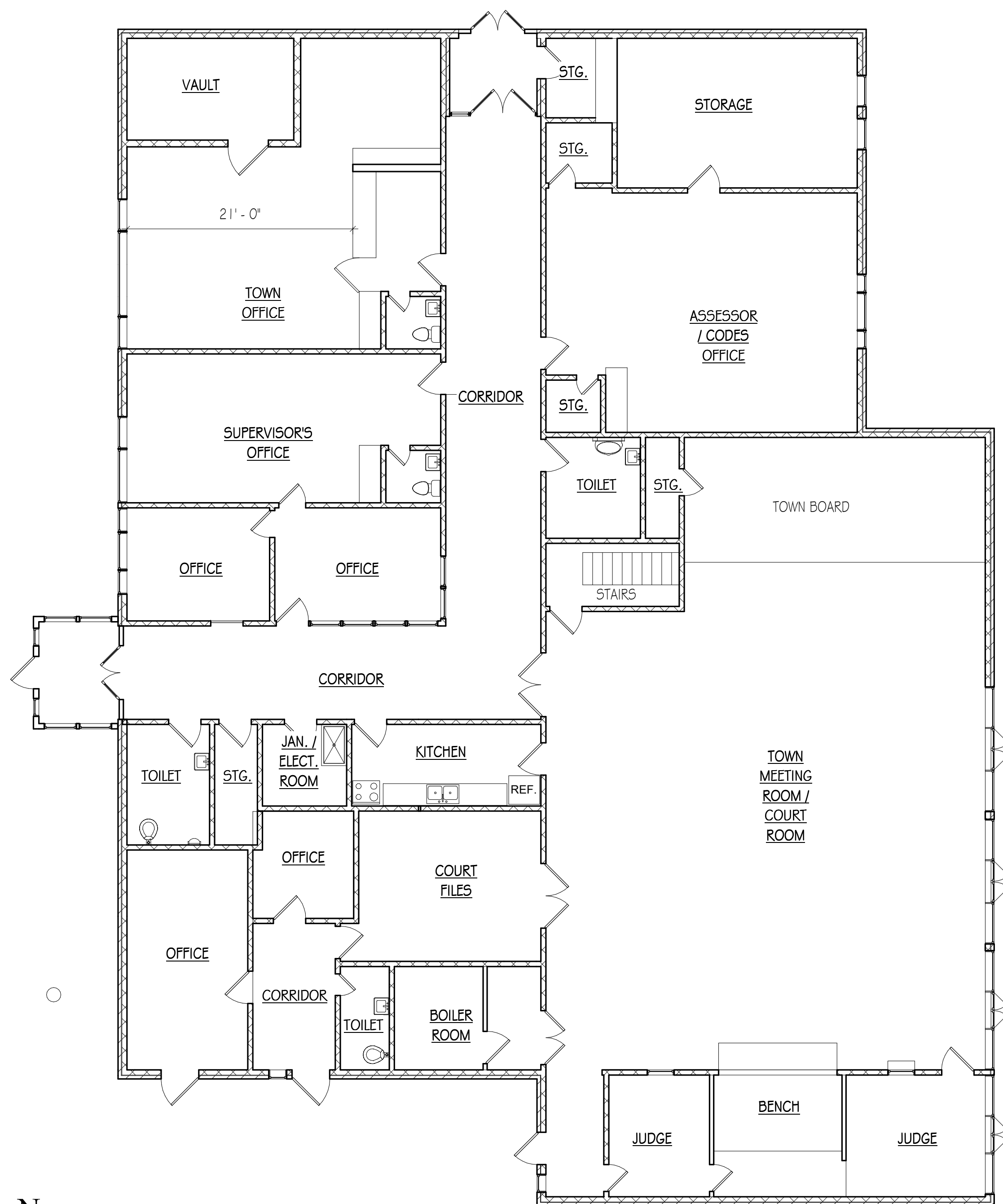

2/6/2020 3:43:41 PM

PROJECT & CLIENT

RENOVATIONS TO
TOWN OFFICES &
GARAGE

TOWN OF
CORNING

20 SO. MAPLE STREET
CORNING NY, 14830

REVISIONS

DRAWING TITLE

GARAGE FLOOR
PLANS

DATE
FEB. 2020

DRAWN BY
DWY

JOB NO.

DWG. NO.

3944 A3.1

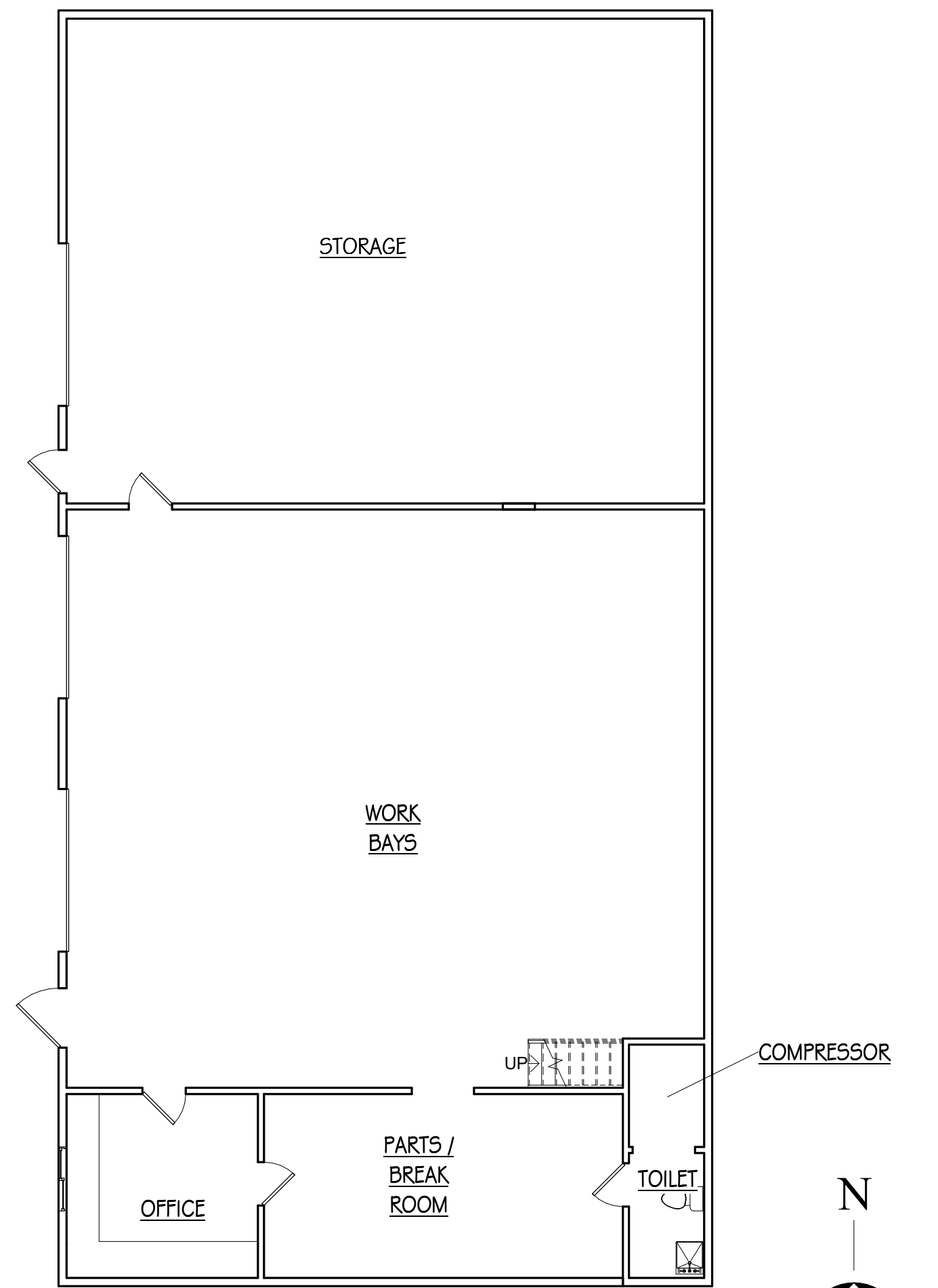

1 EXISTING GARAGE FLOOR PLAN
SCALE: 1/8" = 1'-0"

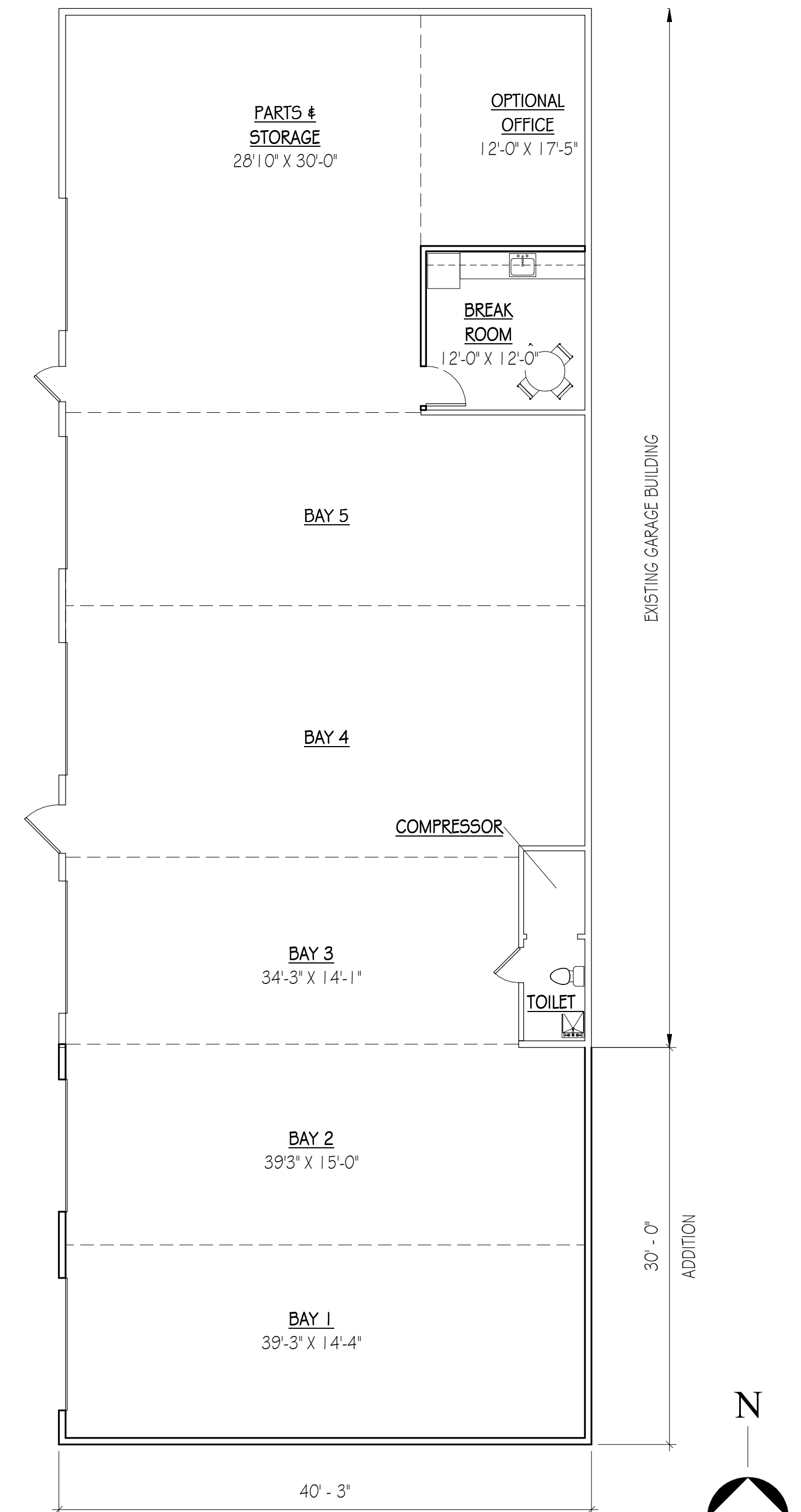

2 PROPOSED GARAGE FLOOR PLAN
SCALE: 1/8" = 1'-0"

2/6/2020 3:43:41 PM



1 SOUTH ELEVATION
SCALE: 1/4" = 1'-0"

PROJECT & CLIENT

RENOVATIONS TO
TOWN OFFICES &
GARAGE

TOWN OF
CORNING

20 SO. MAPLE STREET
CORNING NY, 14830

REVISIONS

DRAWING TITLE

TOWN OFFICES
EXTERIOR
ELEVATIONS

DATE: FEB. 2020
DRAWN BY: DWY

JOB NO. 3944
DWG. NO. A6.0